Slaat op den trommele
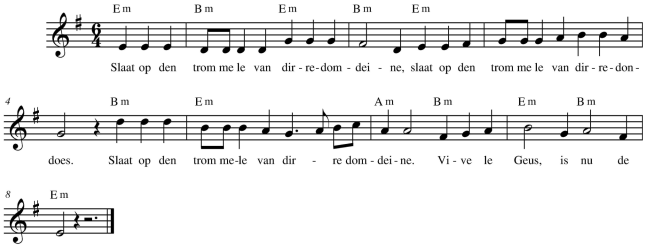
Bew. M. Van Aken