O Kruise den Vlaming
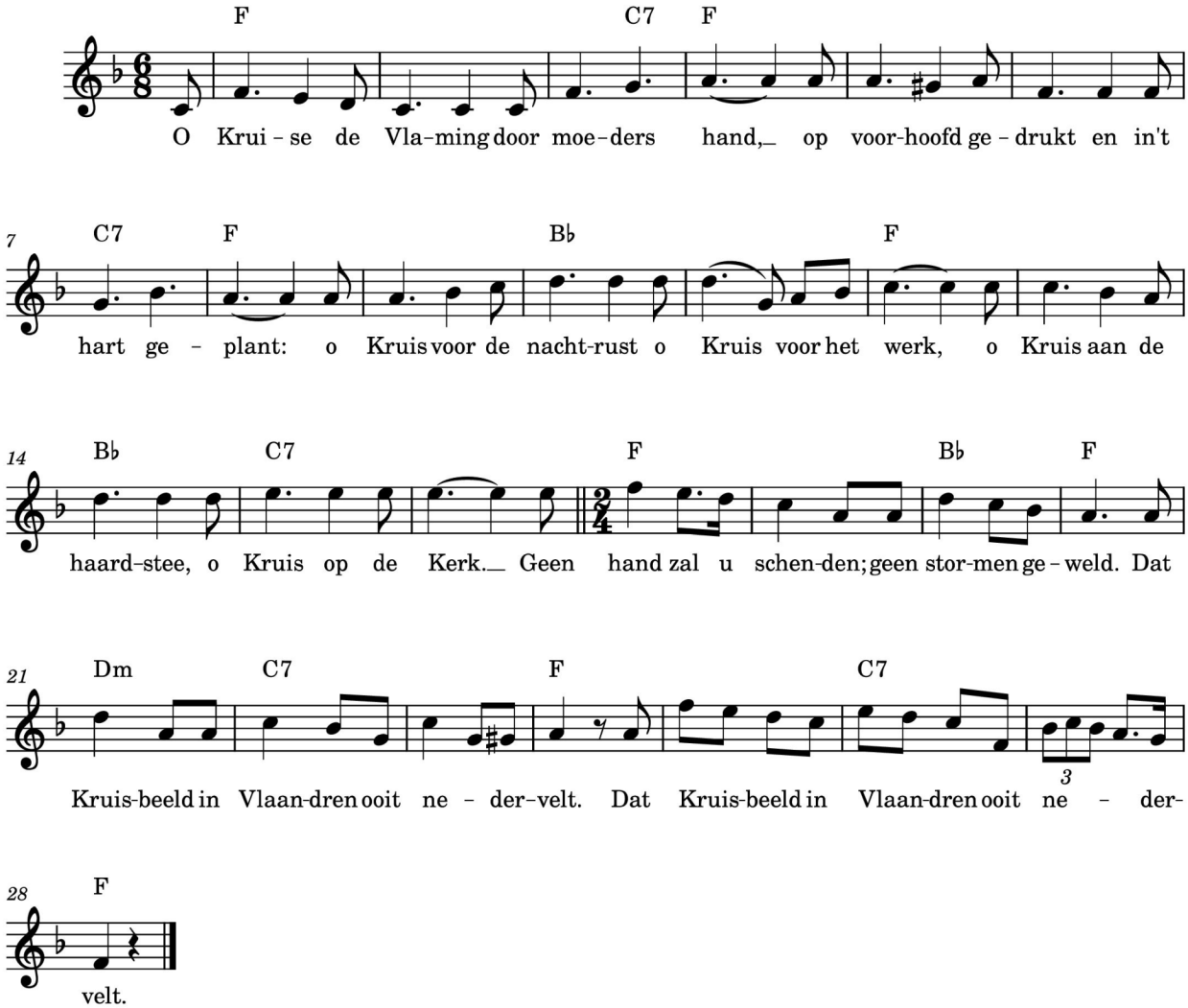
Bew. M. Van Aken